

THE SITE PLAN SHOWING FOR EXISTING B+G+11 RESIDENTIAL APARTMENT NAMED 'UTTARAYAN' OF 1) SRI ANANDA GOPAL MAITY, S/O- LATE ANIL KUMAR MAITY 2) SRI NILAKSHYA KARAN, S/O- SRI BANAMALI KARAN, AT MOUZA - KERANITOLA, J.L NO - 171 R S PLOT NO - 293 (PART) & 294 (PART), L.R PLOT NO - 293 (PART) & 294 (PART), HOLDING NO - 2038, AT STREET - RABINDRA NAGAR, WARD NO - 06, P.S - MEDINIPUR, DIST - PASCHIM MEDINIPUR, UNDER MIDNAPORE MUNICIPALITY



Latitude - N 22.423525

Longitude - E87.319696

ALL DIMENSION ARE IN METRE

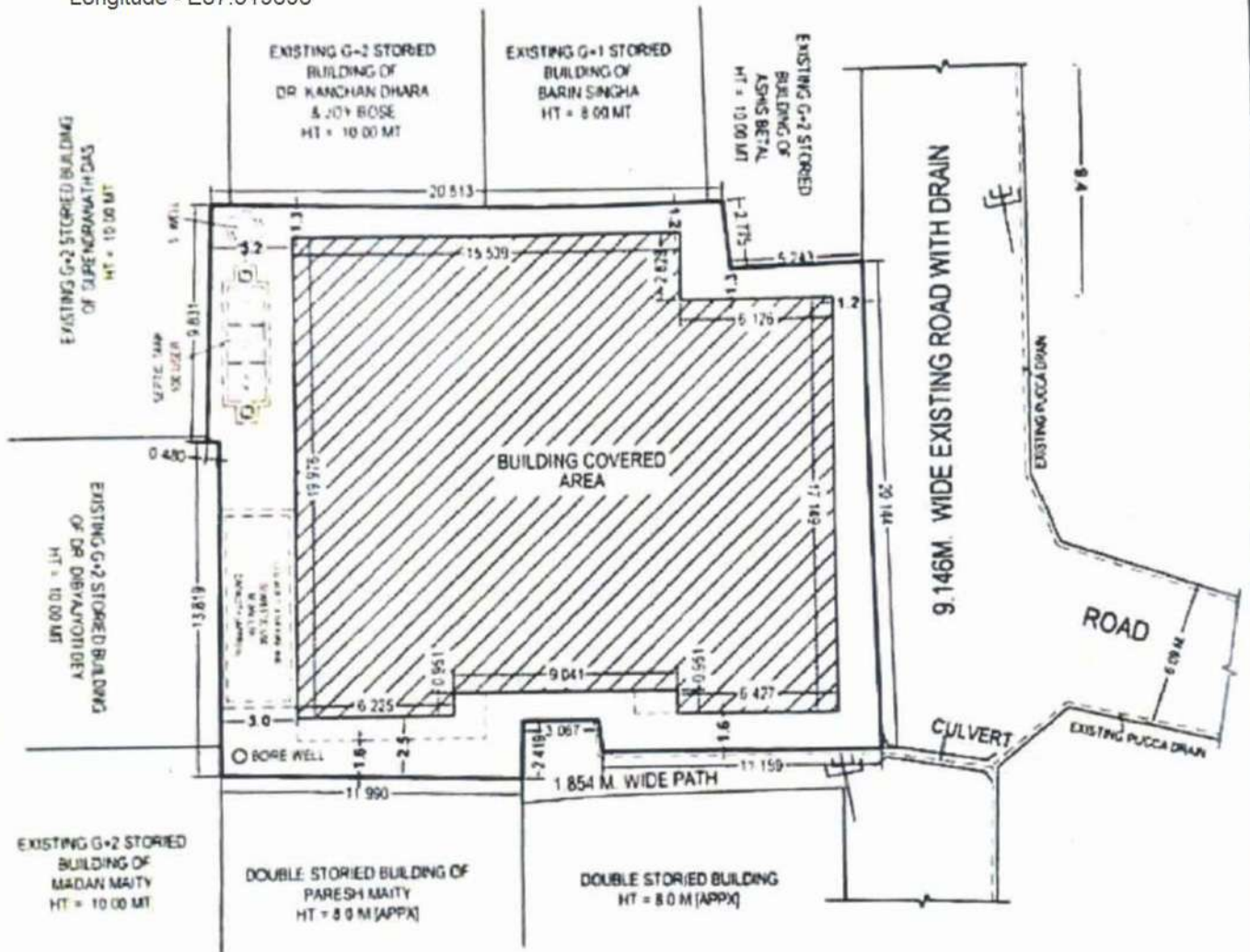

SITEPLAN
SCALE - (1 : 200)
DIMENSION ARE IN METER

SUHASINI BUILDER
Singh
Partner

Patrali Pal
AR. PATRALI PAL
CA/93/16012
L.B.A. - KMC

APPLICANT SING.

DRAWN BY

THE SITE PLAN SHOWING FOR EXISTING B+G+11 RESIDENTIAL APPARTMENT NAMED "UTTARAYAN" OF 1, SRI ANAND GOPAL MAITY , S/O LATE ANIL KUMAR MAITY 2, SRI NILAKSHAYA , S/O – SRI BANAMALI KARAN, AT MOUZA – KERANITOLA, J.L. NO 171, POLT NO – 293, (PARAT) & 294 (PART). L R PLOT NO – 293 (PART) & 294 (PART). HOLDING NO - 2038, AT STREET RABINDRA NAGAR, WARD NO 06, P.S: MEDINIPUR, DIST: PASCHIM MEDINIPUR, UNDER MEDINIPORE.

LATTITUDE: N 22. 423525
 LONGITUDE: E87. 319696

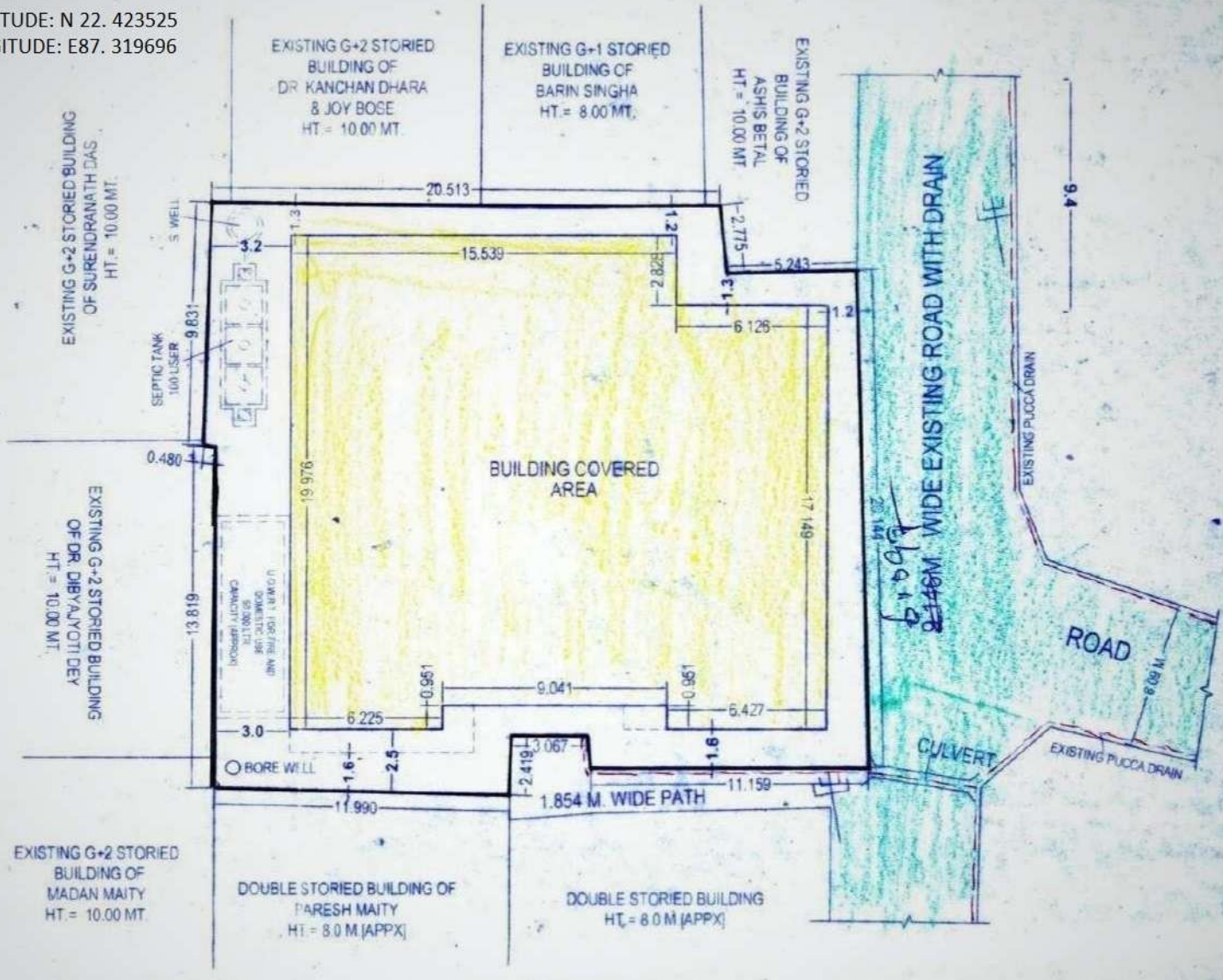

SITE PLAN
 SCALE - (1 : 200)
 DIMENSION ARE IN METER.